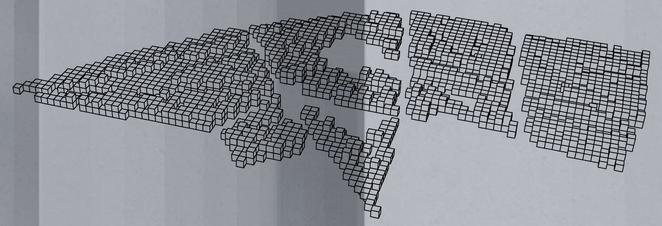

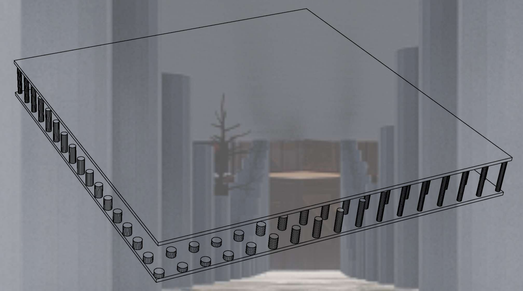

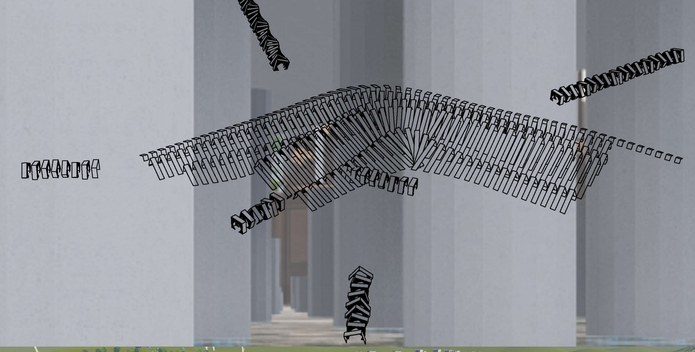

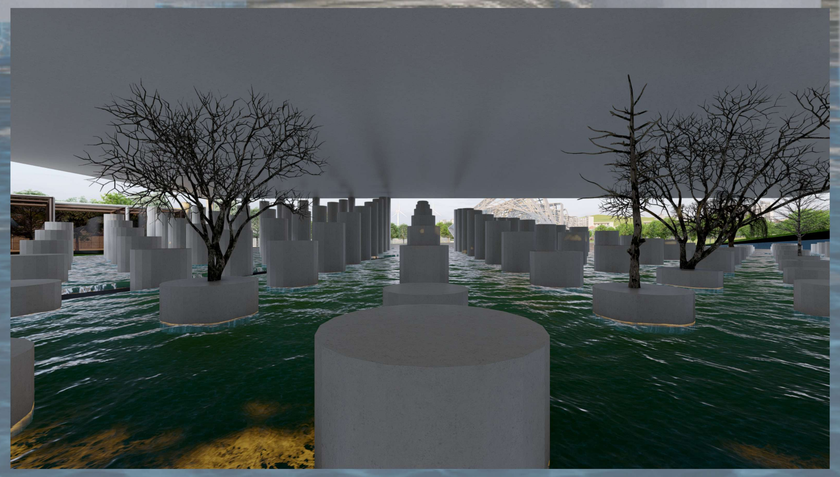

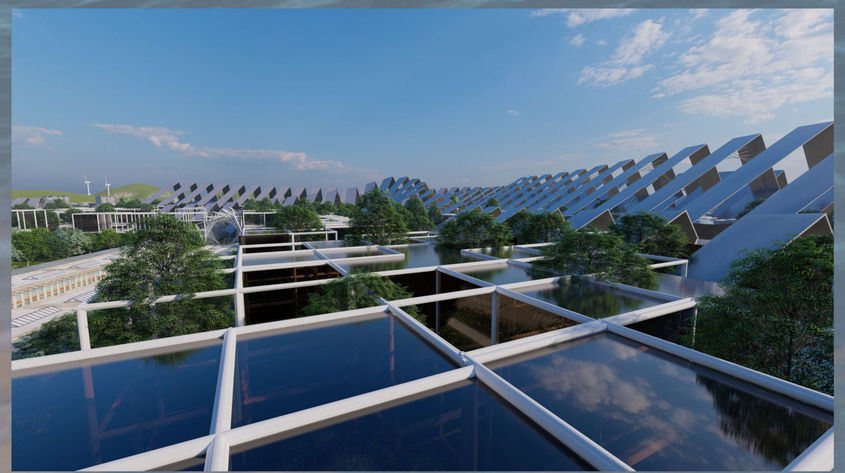

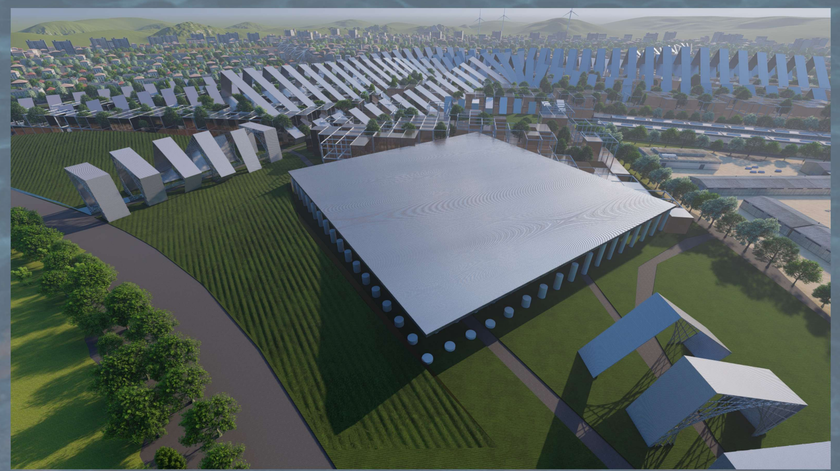

Binary Jungle

The general form plus the trees outside the greenhouse (resulting from binary form of greenhouse) and curve shapes of agricultural farms result in cooling and purifying the wind towards the city.

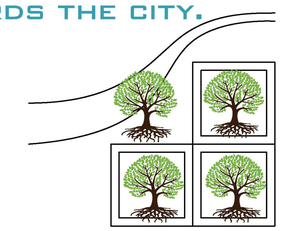

Tree Museum

An attractive place with Concrete columns designed instead of tries with a few dead tries on top of them. This reflects the warning of growing the so-called concrete jungle cites instead of natural jungles. The water around the concretes represent the drawing these concrete jungles. The roof of this museum is covered completely by solar panels.

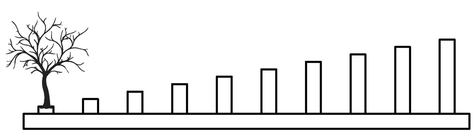

Mountains

The general form of this design is inspired from mountains and their roles in determining

the wind direction and their morphology according to the sun and the valleys in which the trees are present.