

SITE AND LIFE LAY OUT

THE EXISTENCE OF SEVERAL GREEN STRIPS AND SO-CALLED SMALL-SCALE FOREST PARKS LOCATED IN THE MIDDLE OF THE SITE AND AGRICULTURAL LANDS WILL ALSO HELP TO CREATE ANIMAL HABITATS AND ALSO BRING NATURAL ECOSYSTEMS INTO THE SITE AND ITS URBAN ENVIRONMENT.



SIDE WALK

WILD PARK

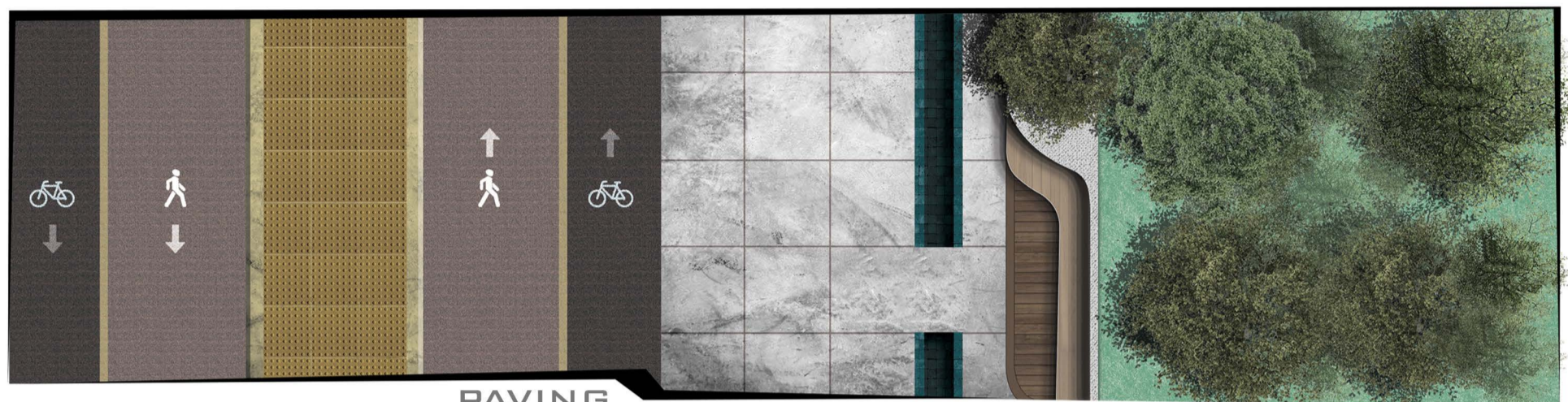

PAVING

AGRICULTURAL ECONOMIC CYCLE IN DESIGN

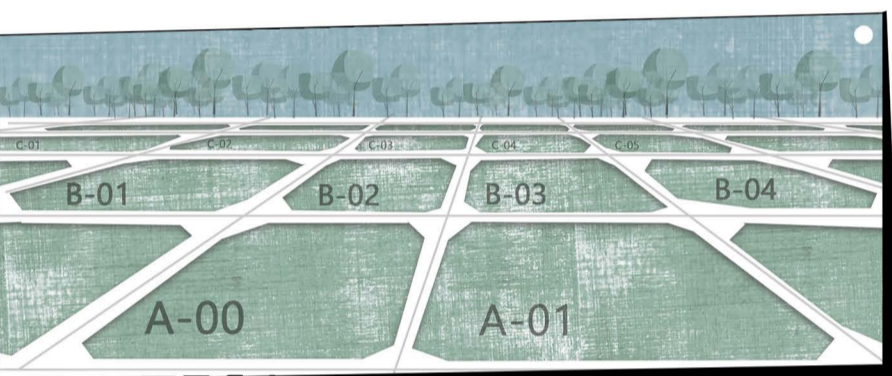

PREPARED BLOCKS

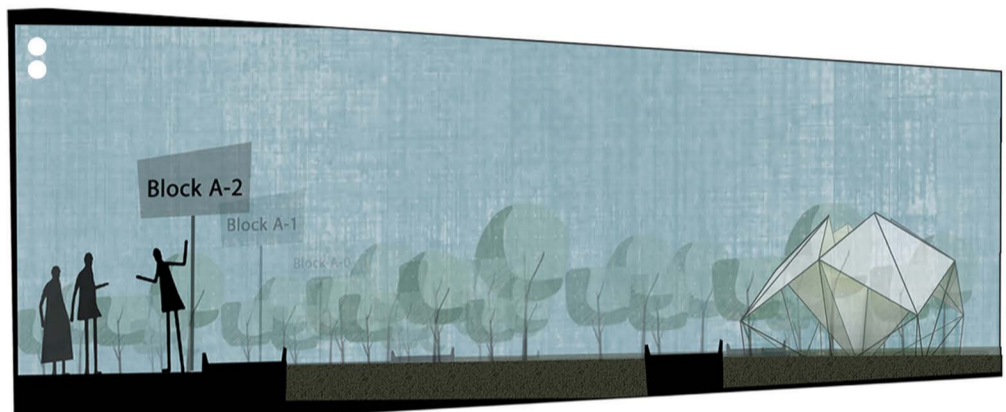

RENT

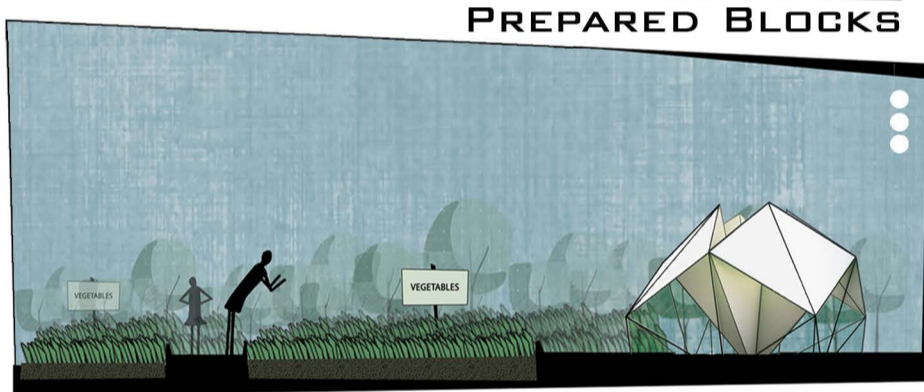

PRODUCT



SELL

THE DYNAMICS OF THE DESIGN IN DIFFERENT SECTIONS

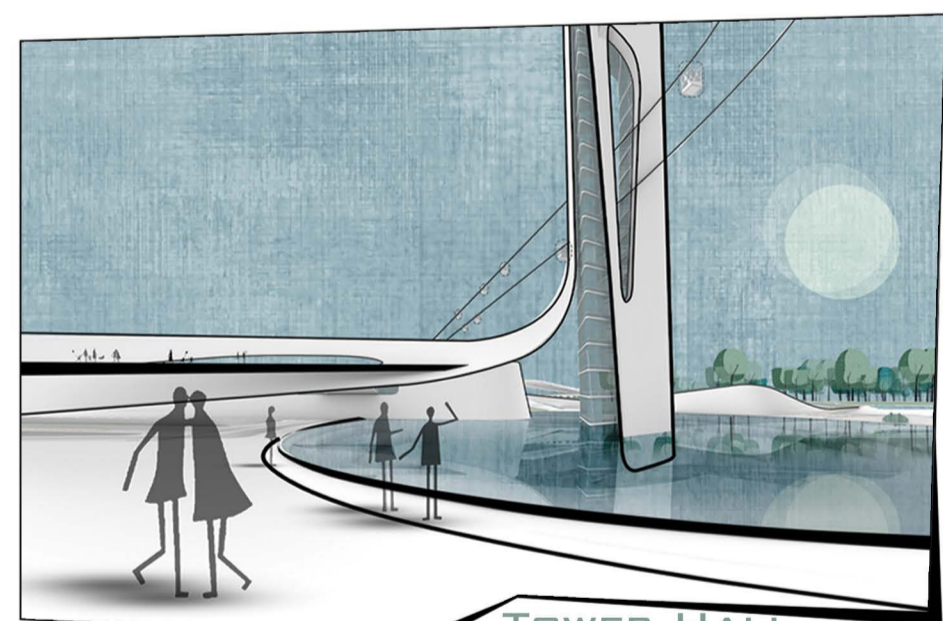

TOWER HALL



FARMERS MARKET

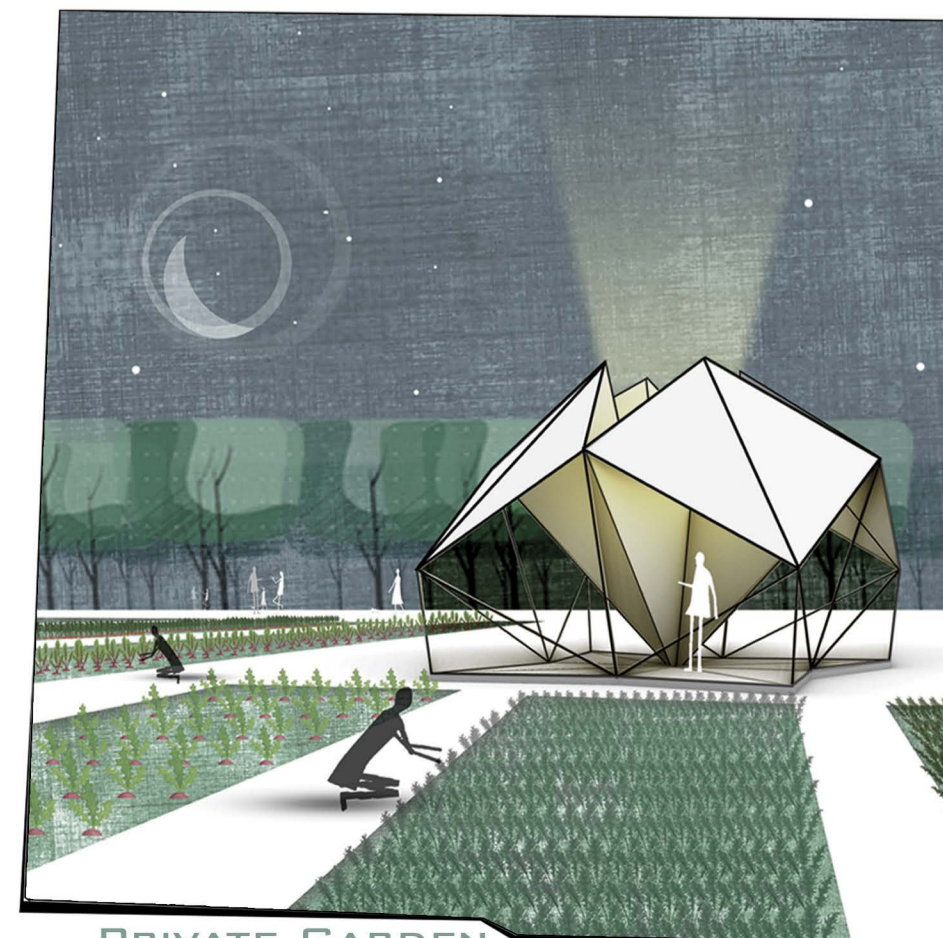

PRIVATE GARDEN



EXHIBITION

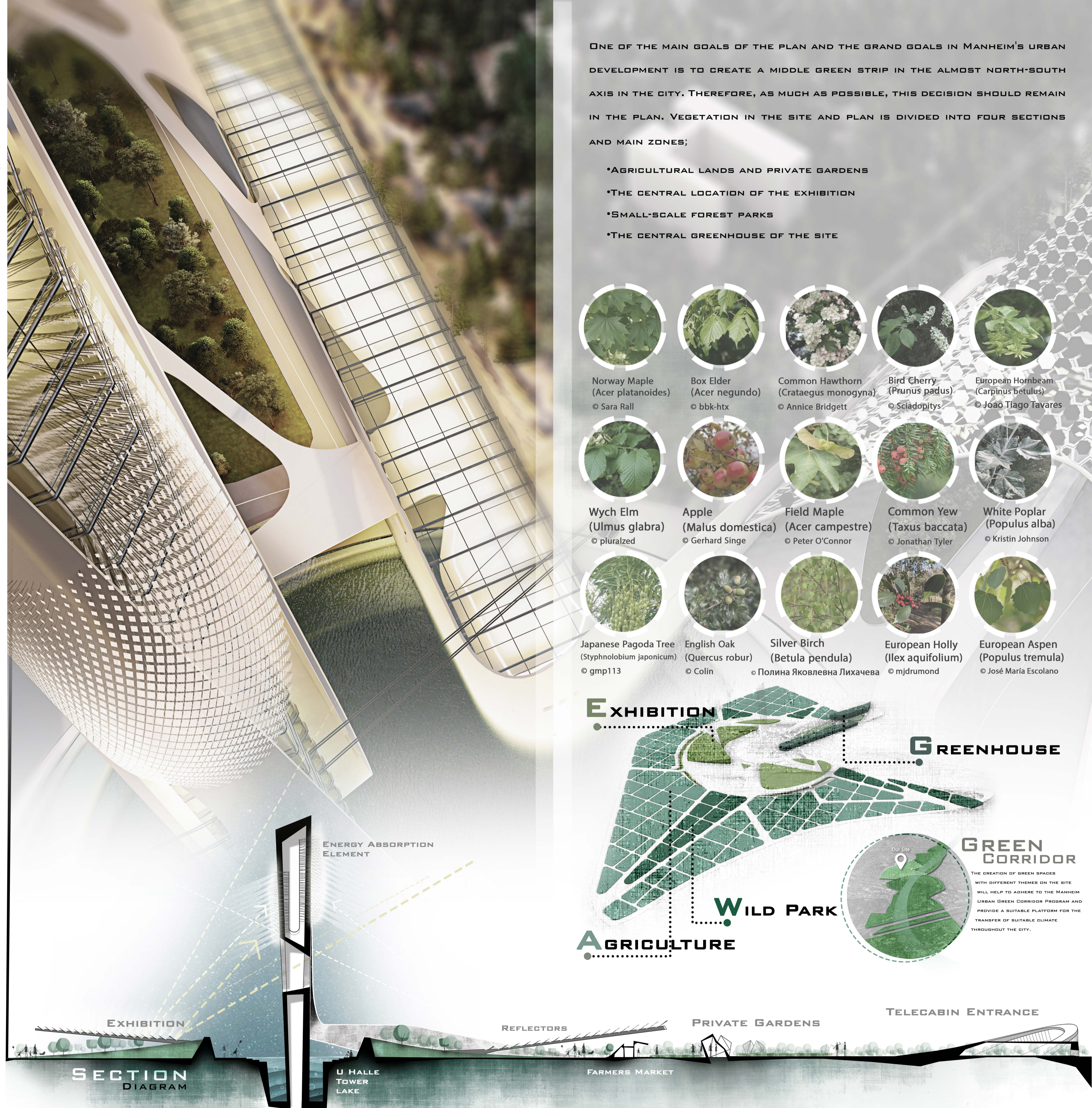

ONE OF THE MAIN GOALS OF THE PLAN AND THE GRAND GOALS IN MANHEIM'S URBAN DEVELOPMENT IS TO CREATE A MIDDLE GREEN STRIP IN THE ALMOST NORTH-SOUTH AXIS IN THE CITY. THEREFORE, AS MUCH AS POSSIBLE, THIS DECISION SHOULD REMAIN IN THE PLAN. VEGETATION IN THE SITE AND PLAN IS DIVIDED INTO FOUR SECTIONS AND MAIN ZONES;

- AGRICULTURAL LANDS AND PRIVATE GARDENS
- THE CENTRAL LOCATION OF THE EXHIBITION
- SMALL-SCALE FOREST PARKS
- THE CENTRAL GREENHOUSE OF THE SITE



Norway Maple
(Acer platanoides)
© Sara Rall



Box Elder
(Acer negundo)
© bbk-htx



Common Hawthorn
(Crataegus monogyna)
© Annice Bridgett



Bird Cherry
(Prunus padus)
© Sciadopitys



European Hornbeam
(Carpinus betulus)
© Joao Tiago Tavares



Wych Elm
(Ulmus glabra)
© pluralzed



Apple
(Malus domestica)
© Gerhard Singe



Field Maple
(Acer campestre)
© Peter O'Connor



Common Yew
(Taxus baccata)
© Jonathan Tyler



White Poplar
(Populus alba)
© Kristin Johnson



Japanese Pagoda Tree
(Styphnolobium japonicum)
© gmp113



English Oak
(Quercus robur)
© Colin



Silver Birch
(Betula pendula)
© Полина Яковлевна Лихачева



European Holly
(Ilex aquifolium)
© mjdumond



European Aspen
(Populus tremula)
© José María Escolano

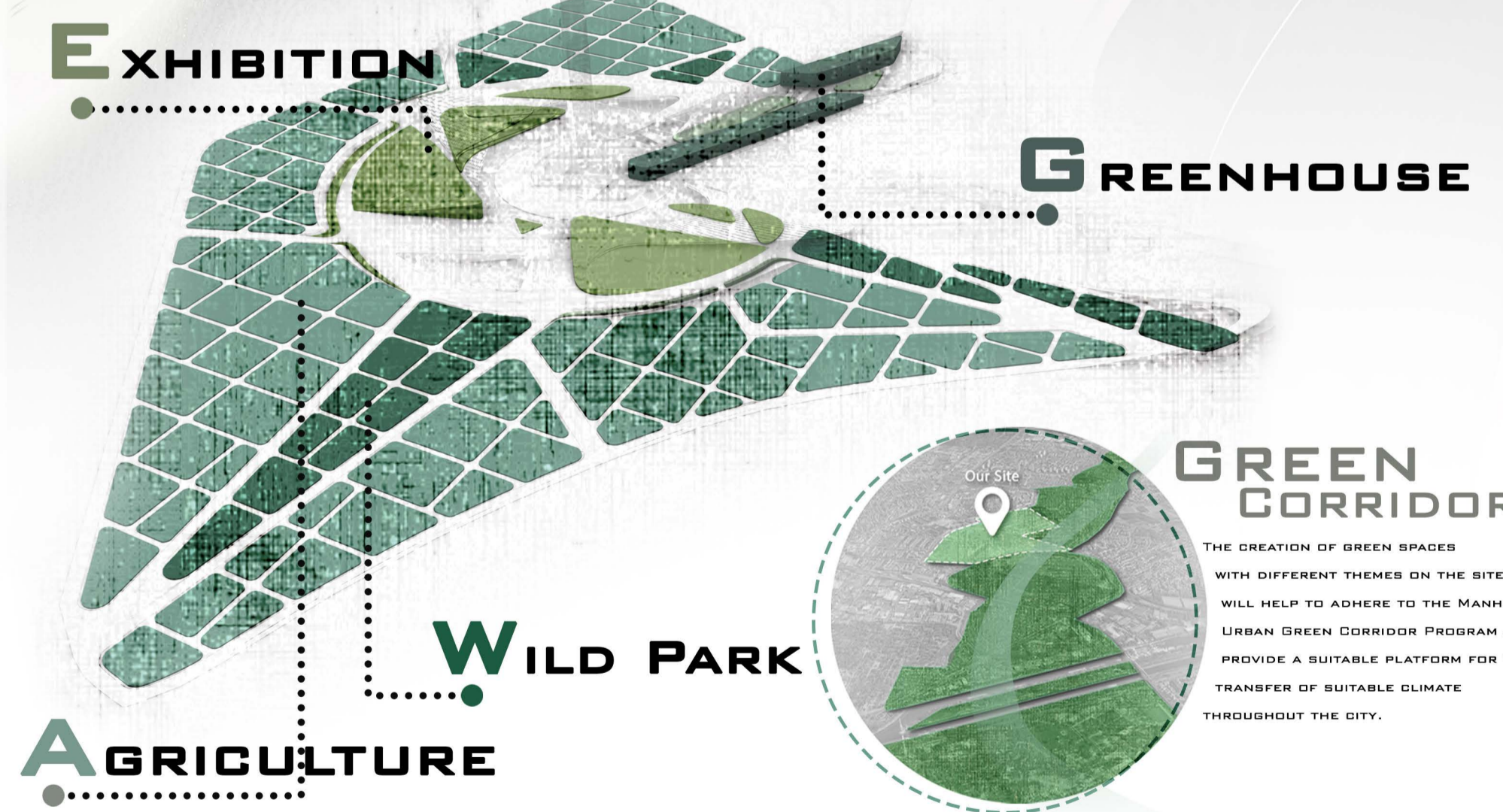

GREEN CORRIDOR
THE CREATION OF GREEN SPACES WITH DIFFERENT THEMES ON THE SITE WILL HELP TO ADHERE TO THE MANHEIM URBAN GREEN CORRIDOR PROGRAM AND PROVIDE A SUITABLE PLATFORM FOR THE TRANSFER OF SUITABLE CLIMATE THROUGHOUT THE CITY.