

After the completion of the east facade and envelope wall structures are completed, access to the second floor is constructed. To minimize the use of stairs, a berm is constructed for all occupants entering and exiting the 2nd floor.

Two berms are located at the North side of the structure's Northeast and Northwest end.

The sweat lodge is constructed with the appropriate LVL for the Nevada region. All sides face the cardinal directions of North, South, East and West. Entrances are located on the 1st floor at all four sides for the purposes of ventilation that flows throughout the year.

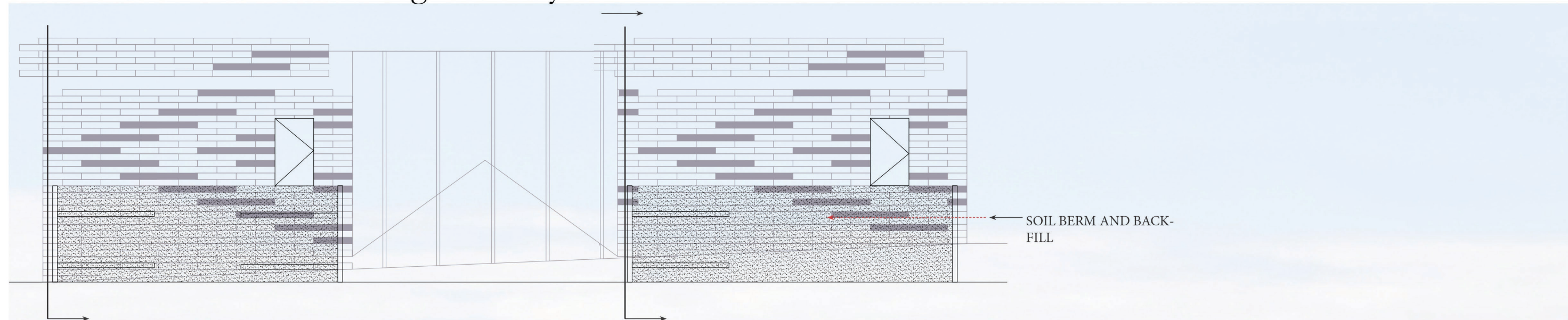

North Elevation - Soil Berm

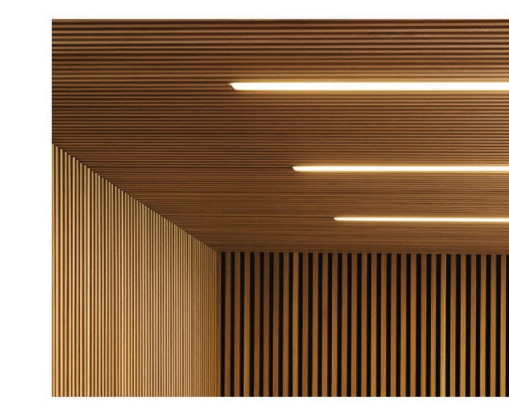
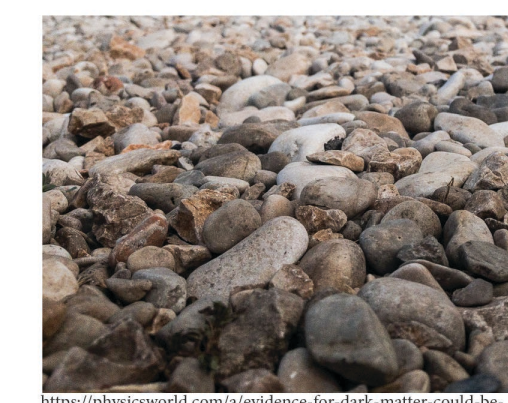
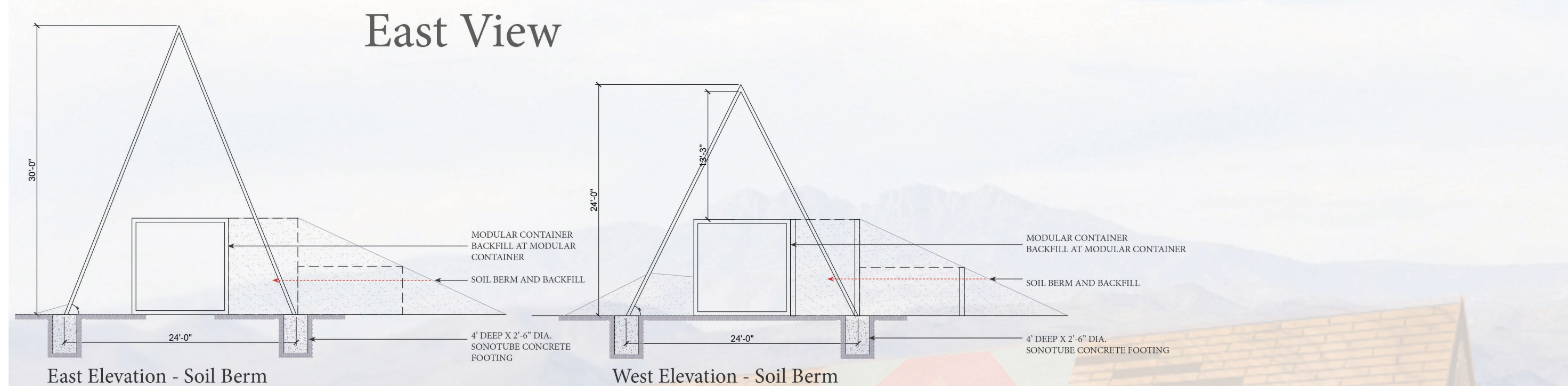

The Modular Box or Shipping container to maintain stable second-floor support. Shipping containers can be pre-ordered and shipped to the site.