

CONCEPTUAL DESIGN & SPATIAL PLANNING

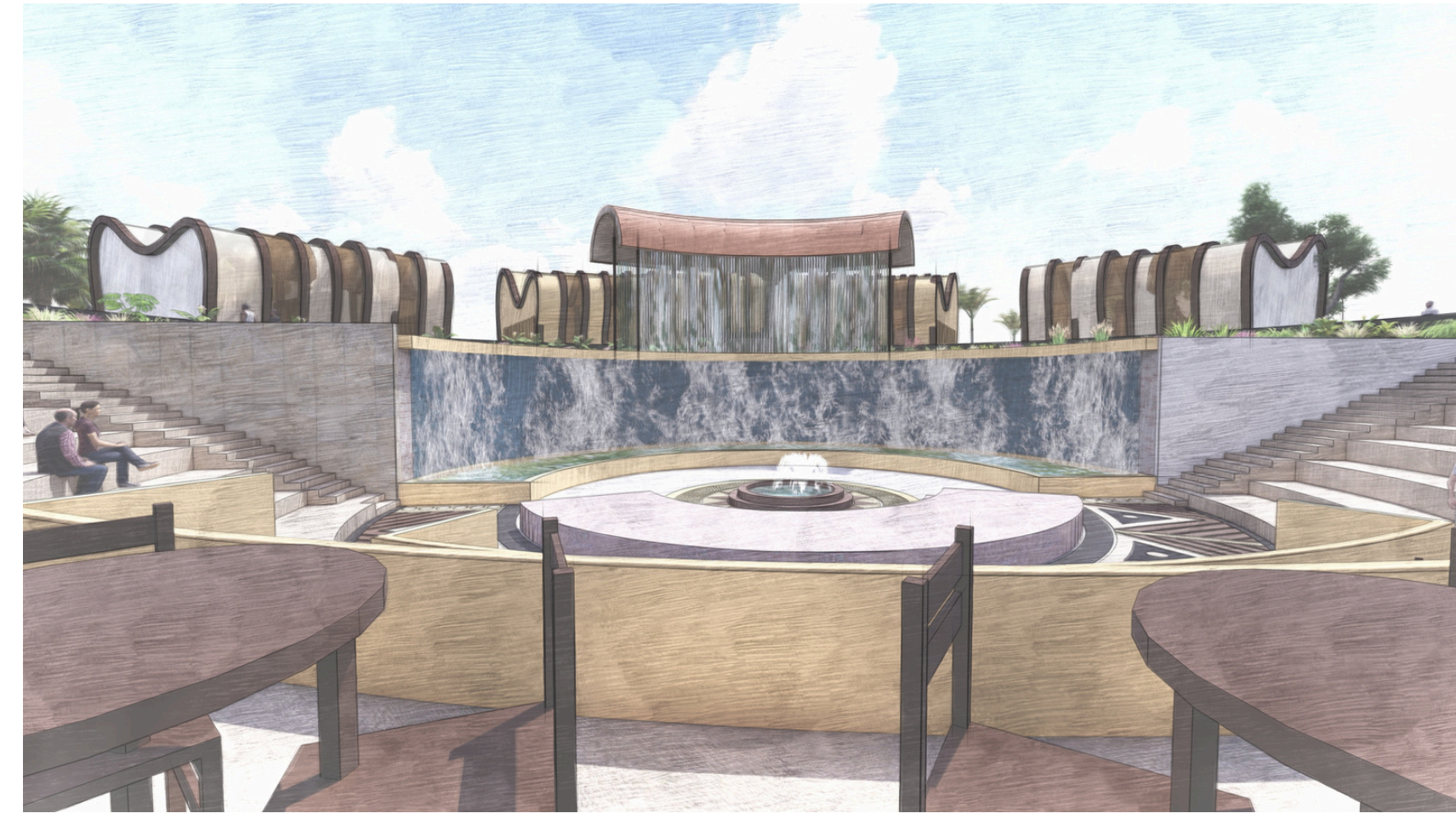

Intentional seating spots overlooking the stage area in the middle of the "kava bowl" where traditional Fijian dances and dramas can be performed.

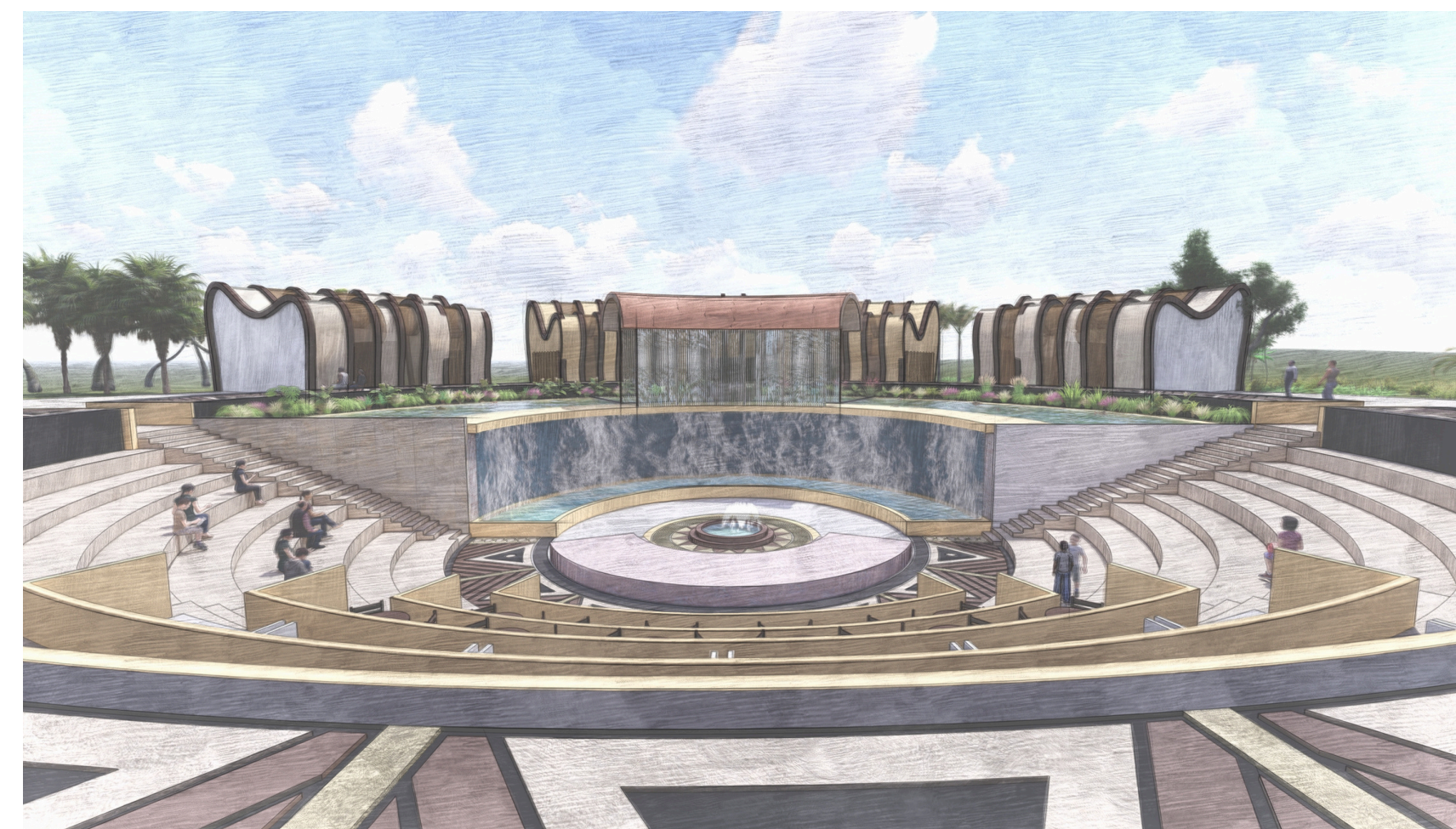

The stage in the middle of the bowl is surrounded by beautiful views of a water fall flowing at the back wall of the tank that hosts water underneath.



View of what the "Kava bowl" looks like from the edge, looking into it.



The stage in the middle of the bowl is surrounded by beautiful views of a water fall flowing at the back wall of the tank that hosts water underneath. The stage area also had Fijian traditional patterns on the floor, highlighting the rich and unique Fijian culture.



A half meter deep water feature that hosts a few fish add to the natural beauty of the space. Not only does it bring out the element of water which was a key component in this design, but also aids in creating a multi-sensorial experience, and cooling the area.

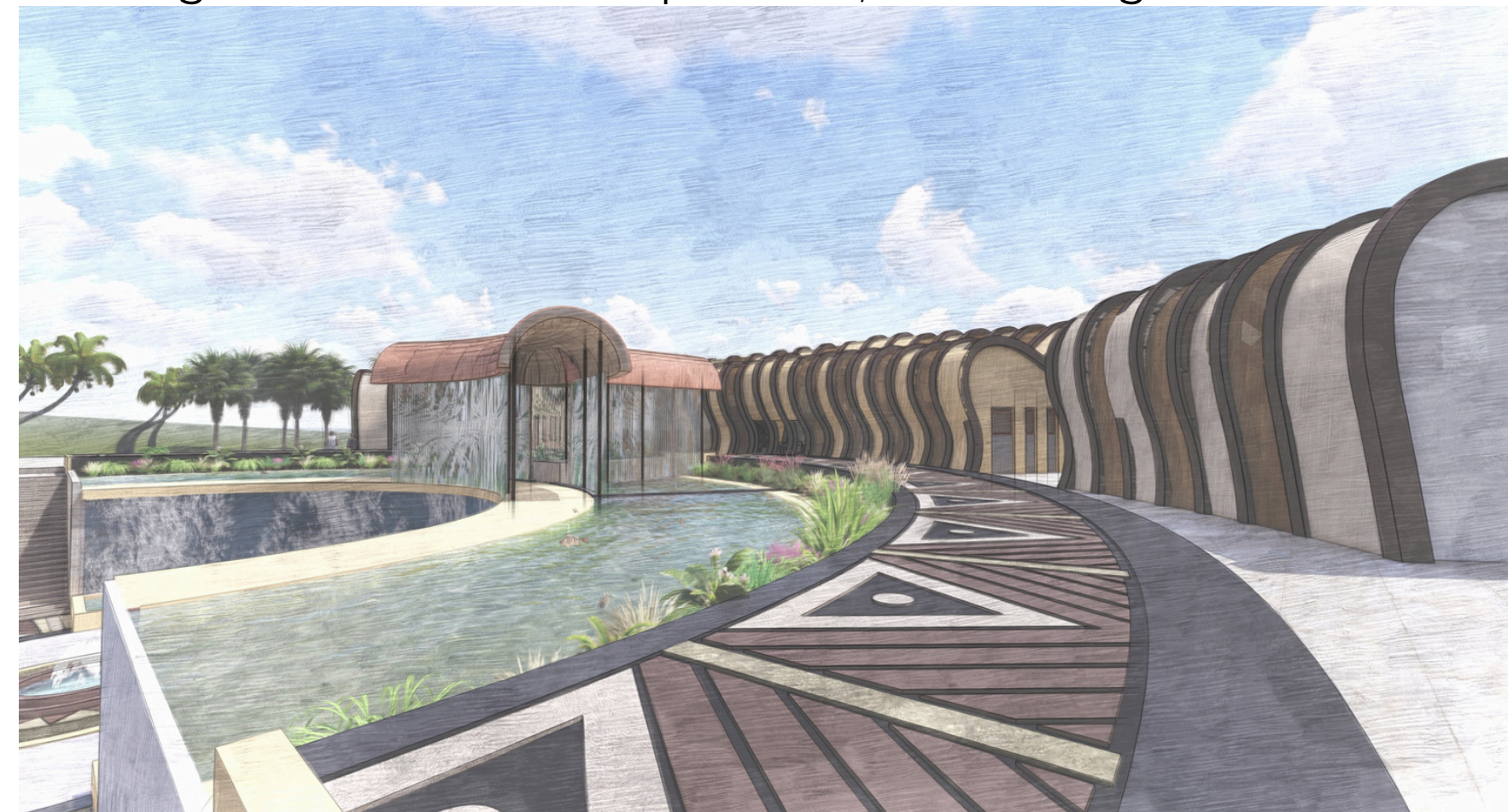

A half meter deep water feature that hosts a few fish add to the natural beauty of the space. Not only does it bring out the element of water which was a key component in this design, but also aids in creating a multi-sensorial experience, and cooling the area.



Image of what it's like literally inside the "Kava bowl" on the far end from the front, we have the shaded pavilion area that is inspired by the Kava leaf design. These structures act as solar shading, they host the solar panels above, as well as act as rain water catchment, harvesting water and leading it to underground water tank.



The top of the "Kava bowl" has Fijian traditional patterns, grounding the project to its unique cultural identity.

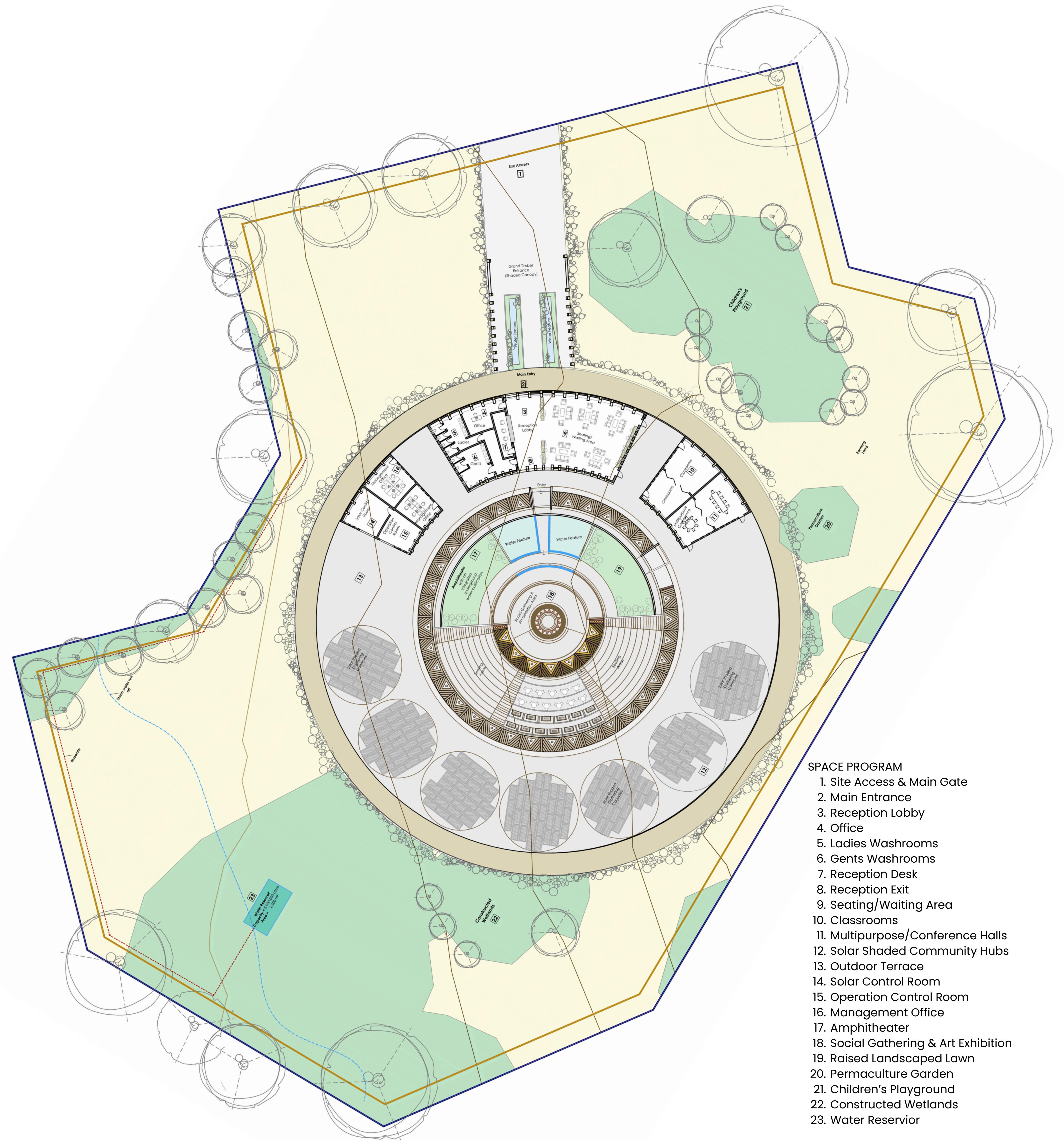

- SPACE PROGRAM**
1. Site Access & Main Gate
 2. Main Entrance
 3. Reception Lobby
 4. Office
 5. Ladies Washrooms
 6. Gents Washrooms
 7. Reception Desk
 8. Reception Exit
 9. Seating/Waiting Area
 10. Classrooms
 11. Multipurpose/Conference Halls
 12. Solar Shaded Community Hubs
 13. Outdoor Terrace
 14. Solar Control Room
 15. Operation Control Room
 16. Management Office
 17. Amphitheater
 18. Social Gathering & Art Exhibition
 19. Raised Landscaped Lawn
 20. Permaculture Garden
 21. Children's Playground
 22. Constructed Wetlands
 23. Water Reservoir

Bula Tanoa