

1 The Slopes

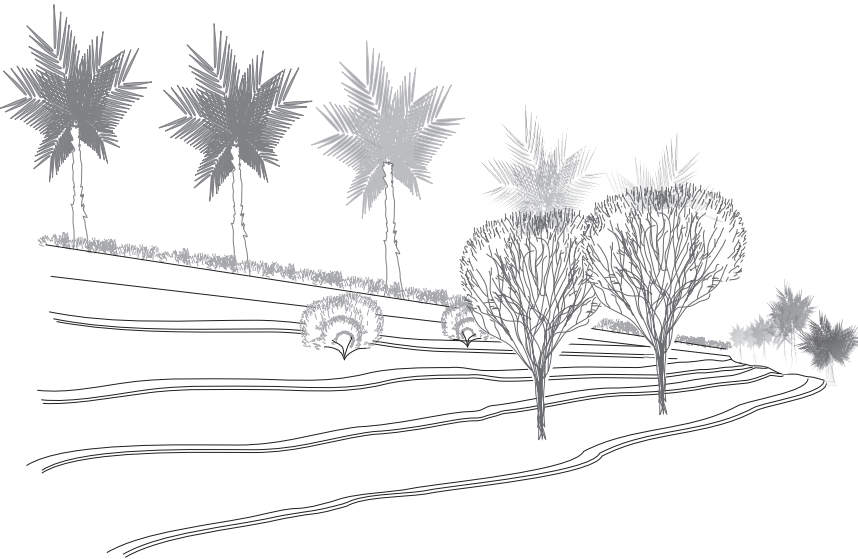

The Slopes are re-imaged into a lighter design with some remodeling. All trees and shrubs are left in their original locations, no additional dense greenery is added to ensure the panoramic views of the bay and reshaped St Kilda Triangle from the Esplanade.

Long low retained walls can be used as benches. The surface between them is covered with grass, as previously.

The area on the roof of an underground car park can served (after some additional temporary construction) as a scene for cultural events, rather small in the scale. Therefore the Slopes in new form, can served as an amphitheatre.

2 The Circles

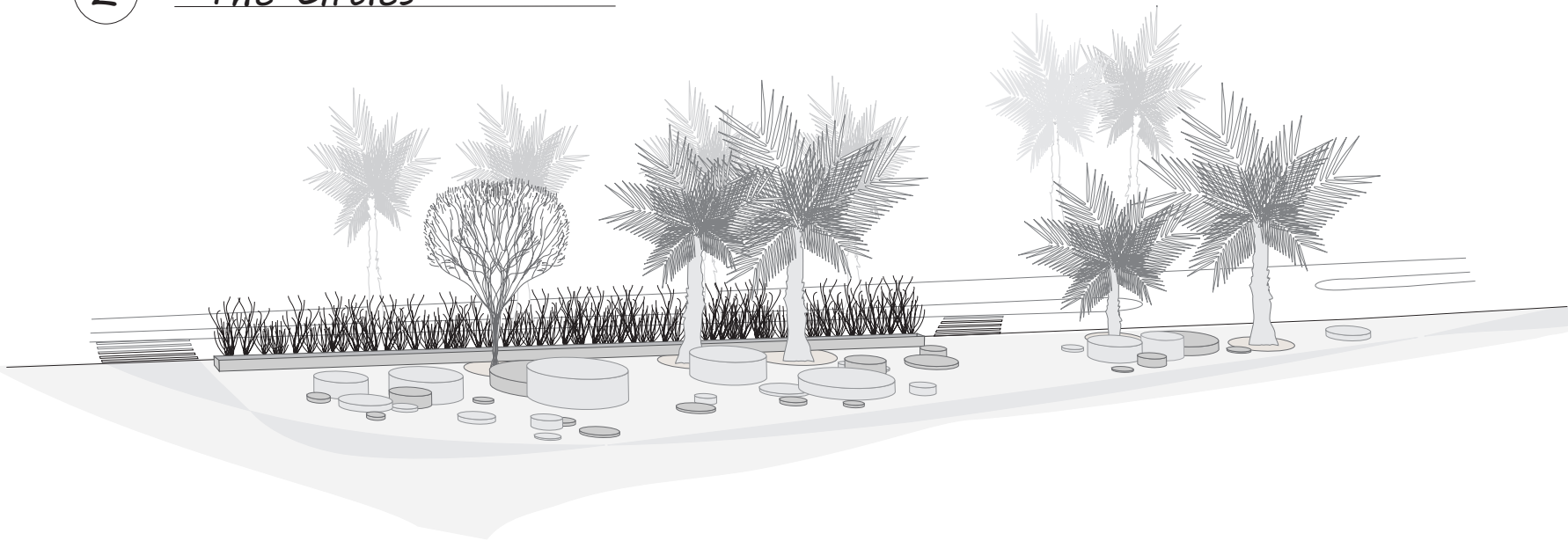

Circles, made from concrete or similar material, allow both:

- seating, especially in warmer days, just for a small rest or a talk with friends,
- physically activity, mainly all kind of jumping, both for children and adults, especially suitable during colder periods of the year.

3 The Wall

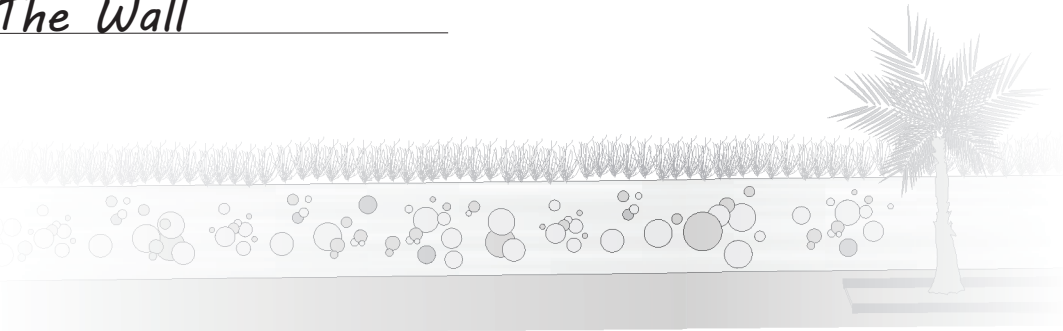

Almost all existing palm trees, growing along Jacka Boulevard, will be preserved. Only one, located more inside the Triangle, should be replanted, e.g. to The Corner.

No new palms will be planted along Jacka Boulevard due to very unfavorable locations regarding solar exposition after construction of the underground car park. Therefore the wall will be decorated only with pattern, being a mirror of the arrangement of solar panels.

The surface on the roof of the underground car park will be boarded with a long pot, to assure the safety of users of this area.



4 The Solar panels

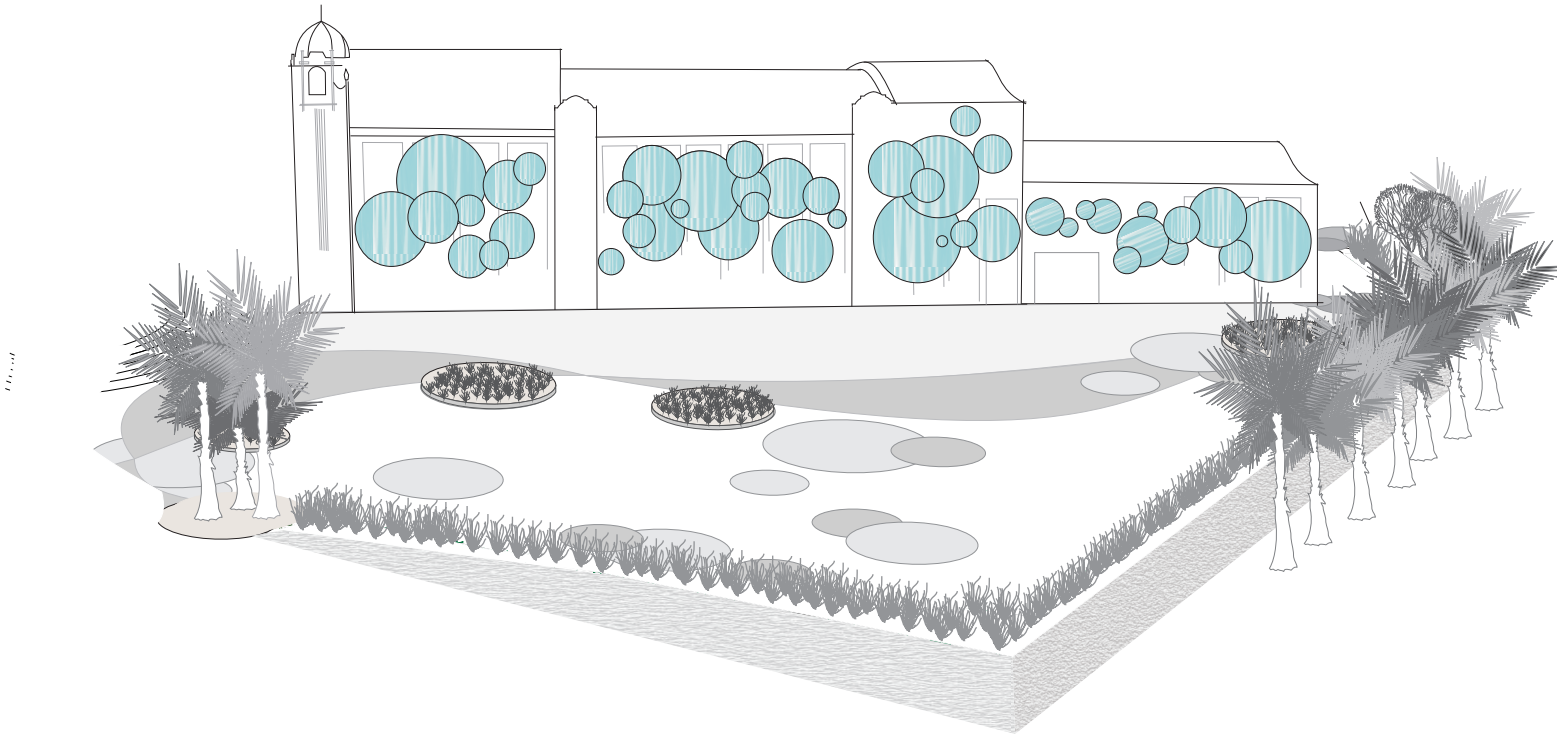

5 Central Stairs

The stairs serve as a connector of the interior of St Kilda Triangle to the beach.

No additional decoration on the retained wall adhered to the stairs, but the steps will be decorated by incorporating the long light bulbs into step risers.

Each step is higher at the wall of the underground car par and lower at The Circles area.

The proposed arrangement of area close to pedestrian walk over the Jacka Boulevard enables in future to build a pedestrian bridge over this street.

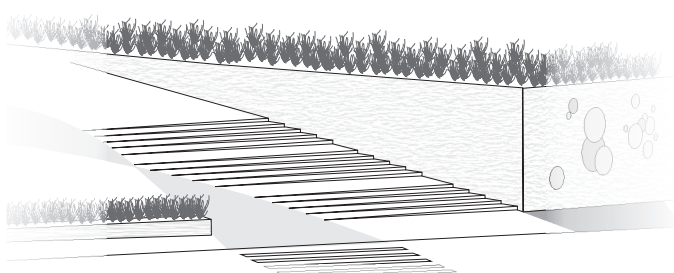

6 The Corner

The Corner has two purposes: side entrance to the area of the roof of the underground car park and the shelter of this area from the big traffic of Jacka Boulevard.

All existing trees will be maintained in their placed with some added greenery.

No additional decoration on the retained wall adhered to the stairs, but the steps will be decorated by incorporating the long light bulbs into step risers.

